



DECORATIVE LAMINATES

A Commitment To Excellence

www.durianlam.com

ECGL

Exterior Compact Grade Laminates



ANSWER TO ALL YOUR EXTERIOR NEEDS



THE TOUGHEST EXTERIOR LAMINATE WITH BOTH SIDE ANTI GRAFFITI PROPERTIES



VARIOUS APPLICATIONS:

- Facade Cladding
- Balcony paneling or cladding
- External cladding of commercial or residential buildings.
- Fences, Balcony Railing & Compound Wall Railing.
- Entry Gates for Bungalows, Commercial Buildings, Factories, etc
- Knock down shops, offices, cabins.
- Outdoor Furniture.
- External walls in prefabricated buildings.
- External Cladding for Shopping malls, Multiplexes, Schools, Stadiums, Theatres, Auditoriums, etc.
- Traffic Kiosks
- Bus Shelters



EPH CERTIFICATIONS:

EPH REPORT FOR EXTERIOR (3000h.)

SUCCESS BY QUALITY

Entwicklungs- und Prueflabor Holztechnologie GmbH · Zellescher Weg 24 · 01217 Dresden · Germany

Cedar Decor Pvt. Ltd.
Ms. Nilpa Patel
F-2, Shapath-1, Nr. Cargo Motors, S. G. Highway
AHMEDABAD-380 015, GUJARAT
INDIEN

Entwicklungs- und Prueflabor
Holztechnologie GmbH
Zellescher Weg 24
01217 Dresden · Germany

Phone: +49 351 4662 0
Fax: +49 351 4662 211
info@eph-dresden.de
www.eph-dresden.de

Dresden, 27 July 2015
70-em/we

Test Report
Order No. 2715004

Client: Cedar Decor Pvt. Ltd.
F-2, Shapath-1, Nr. Cargo Motors, S. G. Highway
Ahmedabad-380 015, Gujarat
India

Date of order: 10 February 2015

Order: Performance of selected tests on exterior-grade compact laminates

Contractor: EPH – Laboratory Surface Testing

Engineer in charge: Dipl.-Ing. S. Wenk

Dr.-Ing. Rico Emmler
Head of Laboratory Surface Testing

The interim report contains 5 pages. Any duplication, even in part, requires written permission of EPH. These test results are exclusively related to the tested material.

Managing Director: Dr.-Ing. Bernd Devantier
Dresden Local Court HRB 8072
VAT Reg.No. DE 21 60 77 44 6

Commerzbank AG
SWIFT: DRES DE FF 850
IBAN: DE 13 8508 0000 0400 2982 00

Deutsches Institut für Bautechnik
DIBT
Eingetragenes Institut für Bautechnik
Eingetragenes Institut für Bautechnik

EPH REPORT FOR EXTERIOR (2500h.)

Entwicklungs- und Prüflabor Holztechnologie GmbH · Zellescher Weg 24 · 01217 Dresden · Germany
Cedar Decor Pvt. Ltd.
 Ms. Nilpa Patel
 F-2, Shapath-1, Nr. Cargo Motors, S. G. Highway
 AHMEDABAD-380 015, GUJARAT
 INDIEN

Entwicklungs- und Prüflabor Holztechnologie GmbH
 Zellescher Weg 24
 01217 Dresden · Germany
 Phone: +49 351 4662 0
 Fax: +49 351 4662 211
 info@eph-dresden.de
 www.eph-dresden.de

Dresden, 13 July 2015
 70-em/we

Interim Report 4
Order No. 2715004

Client: Cedar Decor Pvt. Ltd.
 F-2, Shapath-1, Nr. Cargo Motors, S. G. Highway
 Ahmedabad-380 015, Gujarat
 India

Date of order: 10 February 2015

Order: Performance of selected tests on exterior-grade compact laminates

Contractor: EPH – Laboratory Surface Testing

Engineer in charge: Dipl.-Ing. S. Wenk

S. V. Rico Emmler
 Dr.-Ing. Rico Emmler
 Head of Laboratory Surface Testing

The interim report contains 4 pages. Any duplication, even in part, requires written permission of EPH. These test results are exclusively related to the tested material.

Managing Director: Dr.-Ing. Bernd Dörmeyer
 Dresden Local Court HRB 80372
 VAT Reg. No. DE 21 62 77 44 4

Commerzbank AG
 BIC: 25070033
 IBAN: DE 13 8508 0000 0000 2862 00

EPH REPORT FOR EXTERIOR (2000h.)

Entwicklungs- und Prüflabor Holztechnologie GmbH · Zellescher Weg 24 · 01217 Dresden · Germany
Cedar Decor Pvt. Ltd.
 Ms. Nilpa Patel
 F-2, Shapath-1, Nr. Cargo Motors, S. G. Highway
 AHMEDABAD-380 015, GUJARAT
 INDIEN

Entwicklungs- und Prüflabor Holztechnologie GmbH
 Zellescher Weg 24
 01217 Dresden · Germany
 Phone: +49 351 4662 0
 Fax: +49 351 4662 211
 info@eph-dresden.de
 www.eph-dresden.de

Dresden, 19 June 2015
 70-em/we

Interim Report 3
Order No. 2715004

Client: Cedar Decor Pvt. Ltd.
 F-2, Shapath-1, Nr. Cargo Motors, S. G. Highway
 Ahmedabad-380 015, Gujarat
 India

Date of order: 10 February 2015

Order: Performance of selected tests on exterior-grade compact laminates

Contractor: EPH – Laboratory Surface Testing

Engineer in charge: Dipl.-Ing. S. Wenk

S. V. Rico Emmler
 Dr.-Ing. Rico Emmler
 Head of Laboratory Surface Testing

The interim report contains 4 pages. Any duplication, even in part, requires written permission of EPH. These test results are exclusively related to the tested material.

Managing Director: Dr.-Ing. Bernd Dörmeyer
 Dresden Local Court HRB 80372
 VAT Reg. No. DE 21 62 77 44 4

Commerzbank AG
 BIC: 25070033
 IBAN: DE 13 8508 0000 0000 2862 00

EPH REPORT FOR EXTERIOR (1500h.)

Entwicklungs- und Prüflabor Holztechnologie GmbH · Zellescher Weg 24 · 01217 Dresden · Germany
Cedar Decor Pvt. Ltd.
 Ms. Nilpa Patel
 F-2, Shapath-1, Nr. Cargo Motors, S. G. Highway
 AHMEDABAD-380 015, GUJARAT
 INDIEN

Entwicklungs- und Prüflabor Holztechnologie GmbH
 Zellescher Weg 24
 01217 Dresden · Germany
 Phone: +49 351 4662 0
 Fax: +49 351 4662 211
 info@eph-dresden.de
 www.eph-dresden.de

Dresden, 03 June 2015
 70-em/we

Interim Report 2
Order No. 2715004

Client: Cedar Decor Pvt. Ltd.
 F-2, Shapath-1, Nr. Cargo Motors, S. G. Highway
 Ahmedabad-380 015, Gujarat
 India

Date of order: 10 February 2015

Order: Performance of selected tests on exterior-grade compact laminates

Contractor: EPH – Laboratory Surface Testing

Engineer in charge: Dipl.-Ing. S. Wenk

S. V. Rico Emmler
 Dr.-Ing. Rico Emmler
 Head of Laboratory Surface Testing

The interim report contains 4 pages. Any duplication, even in part, requires written permission of EPH. These test results are exclusively related to the tested material.

Managing Director: Dr.-Ing. Bernd Dörmeyer
 Dresden Local Court HRB 80372
 VAT Reg. No. DE 21 62 77 44 4

Commerzbank AG
 BIC: 25070033
 IBAN: DE 13 8508 0000 0000 2862 00

EPH REPORT FOR EXTERIOR (1000h.)

Entwicklungs- und Prüflabor Holztechnologie GmbH · Zellescher Weg 24 · 01217 Dresden · Germany
Cedar Decor Pvt. Ltd.
 Mr. Nilpa Patel
 F-2, Shapath-1, Nr. Cargo Motors, S. G. Highway
 AHMEDABAD-380 015, GUJARAT
 INDIEN

Entwicklungs- und Prüflabor Holztechnologie GmbH
 Zellescher Weg 24
 01217 Dresden · Germany
 Phone: +49 351 4662 0
 Fax: +49 351 4662 211
 info@eph-dresden.de
 www.eph-dresden.de

Dresden, 04 May 2015
 70-em/we

Interim Report
Order No. 2715004

Client: Cedar Decor Pvt. Ltd.
 F-2, Shapath-1, Nr. Cargo Motors, S. G. Highway
 Ahmedabad-380 015, Gujarat
 India

Date of order: 10 February 2015

Order: Performance of selected tests on exterior-grade compact laminates

Contractor: EPH – Laboratory Surface Testing

Engineer in charge: Dipl.-Ing. S. Wenk

S. V. Rico Emmler
 Dr.-Ing. Rico Emmler
 Head of Laboratory Surface Testing

The interim report contains 4 pages. Any duplication, even in part, requires written permission of EPH. These test results are exclusively related to the tested material.

Managing Director: Dr.-Ing. Bernd Dörmeyer
 Dresden Local Court HRB 80372
 VAT Reg. No. DE 21 62 77 44 4

Commerzbank AG
 BIC: 25070033
 IBAN: DE 13 8508 0000 0000 2862 00



CONTENTS

- Page 1 - About Us
- Page 3 - Application
- Page 4 - Quality
- Page 5 - Properties and Advantages
- Page 7 - Instruction for Panel Fixing
- Page 8 - Exterior Cladding Fixing Method
- Page 9 - Instructions for Care
- Page 10 - Suggestion for Working & Handling
- Page 11 - ECGL Properties Table
- Page 12 - Warranty
- Page 15 - Product Gallery



Ask for



An ISO 9001 : 2008, ISO 14001 & FSC Certified Company



ABOUT US



DECORATIVE LAMINATES

A Commitment To Excellence



Exterior Compact Grade Laminates

DURIAN INDUSTRIES:

Durian is most well-know furniture brand in India. While furniture is our face, our backbone is manufacturing. With over 7 manufacturing plants producing Plywood, Laminates, Veneers, Doors, Sofa, Chair and Modular Furniture; Durian is India's largest interior infrastructure company.

"First impression is the last impression." Inspired by this principal rule of the interior design industry, we started our state of the art factory for the manufacturing of Decorative High Pressure Laminates. Along with Decorative High Pressure Laminates, our factory is also equipped to produce Metal Foil Laminates, Abrasion Resistant Laminates, Dry Wipe Marker Board Laminates, Chalk Board Laminates, Post Forming Laminates, Digital Printed Laminates, Screen Printed Laminates, Exterior Grade Laminates and Door Skins to name a few.

Exterior Grade Film used by Durian is a two-layer high efficient weather-and UV-protection film..

The presence of a PVDF layer on the upper surface of our film brings the following properties linked to the low surface tension, optimal UV resistance and high chemical resistance.

- **Longer UV protection**
- **Chemical resistance**
- **Easy to clean including graffiti**
- **Anti soiling**
- **Anti fouling**





DURIAN ECGL:

DURIAN Exterior Compact Grade Laminate (ECGL) is a self-supporting HPL (High Pressure Laminates) which has excellent stability to withstand all shortfalls seen in other external application substrates. ECGL is an ideal option as cladding to decorate the exterior of a building.

ADVANTAGES ECGL:

Durian ECGL is a durable and versatile product, which is highly suitable for exterior applications. ECGL is easy to apply, easy to maintain and very convenient to handle. The strength of ECGL gives an added advantage of extended life when compared to other external surface decoration materials.

PROPERTIES ECGL:

ECGL is resistant to Ultra Violet light, Water, Hail, Adverse Weather, Termite and Borer. It meets international EN 438 EG standard of high resistance to abrasion and colour fading in extreme conditions. Since ECGL is delamination proof, splinter proof and anti static, it is an ideal product for exterior application.

FSC CERTIFICATION:

We are proud of the fact that Durian Laminates was the first laminate company in India to be certified for compliance with the internationally recognized Forest Stewardship Council (FSC) certification. FSC is an independent, non-governmental, not-for-profit organization established to promote the responsible management of the world's forests. FSC certification provides a credible link between responsible production and consumption of forest products, enabling consumers and businesses to make purchasing decisions that benefit people and the environment as well as providing ongoing business value. Acquiring the FSC certificate is our small way of being a responsible corporate towards our environment. Our future generations and we live in.



APPLICATION & QUALITY



APPLICATION:

Durian ECGL is extremely durable with international styling and a wide range of colours available in both horizontal and vertical designs. Its excellent technical properties make it suitable for the building industry as an ideal alternative to traditional materials.

SPECIFICATION OF PANELS:

Durian ECGL are available in size mentioned below:

SPECIFICATION OF SHEETS	
SIZES	1220x2440 mm. (Available in Selected Colors)
THICKNESS	6, 8 and 10 mm.
DECOR	Same Decor Both / Single Side as required
FINISH	MATT FINISH (MT) / SUEDE FINISH (SF) / ALSO EXCLUSIVE TEXTURE FINISHES
RANGE	As shown in the folder (Special Colors Available on request))
STANDARDS	Conforming to EN 438-6

COLOUR RANGE

Durian ECGL comes in varied range of designs and colors sourced exclusively from Schattdecor, the world leader in décor papers.



EXTERIOR COMPACT PANELS



QUALITY:

- Resistance to artificial weathering with Xenon Arc according EN 438-6:2005, ch.29: test over 3000 hrs according to EN IOS 4892-2.
- Determination of the colour distance on the grey scale according to DIN EN ISO 20105-A02 and visual assessment by the criteria according to EN 438-2:2002:2005 after 500 hrs., 1000 hrs., 1500 hrs., 2000 hrs., 2500 hrs. and 3000 hrs., classification according to EN 438-6.
- Determination of the light fastness according to EN 438-2 part 27 until blue wool scale 6 (approximately 180 h)

In order to further guarantee the quality of our finished product, we take extreme care in sourcing raw materials of the highest quality. Our raw materials are acquired from industry leaders throughout the world. Our factory is also equipped with a state-of-the-art chemical plant, which manufactures resins used in the production of laminates. Having a modern plant allows our R&D team to experiment with innovative materials to produce quality resins that will stand the test of time. As a result, we are the only brand in India to offer BFT (Borer, Fungus, Termite) Guard in our laminates.

We have also incorporated a 7-point Quality Control System to ensure that every single one of our laminate sheets goes through seven different quality control checkpoints during its production period. This system guarantees that only the highest qualities of products are made available to our valuable customers.

PROPERTIES & ADVANTAGES

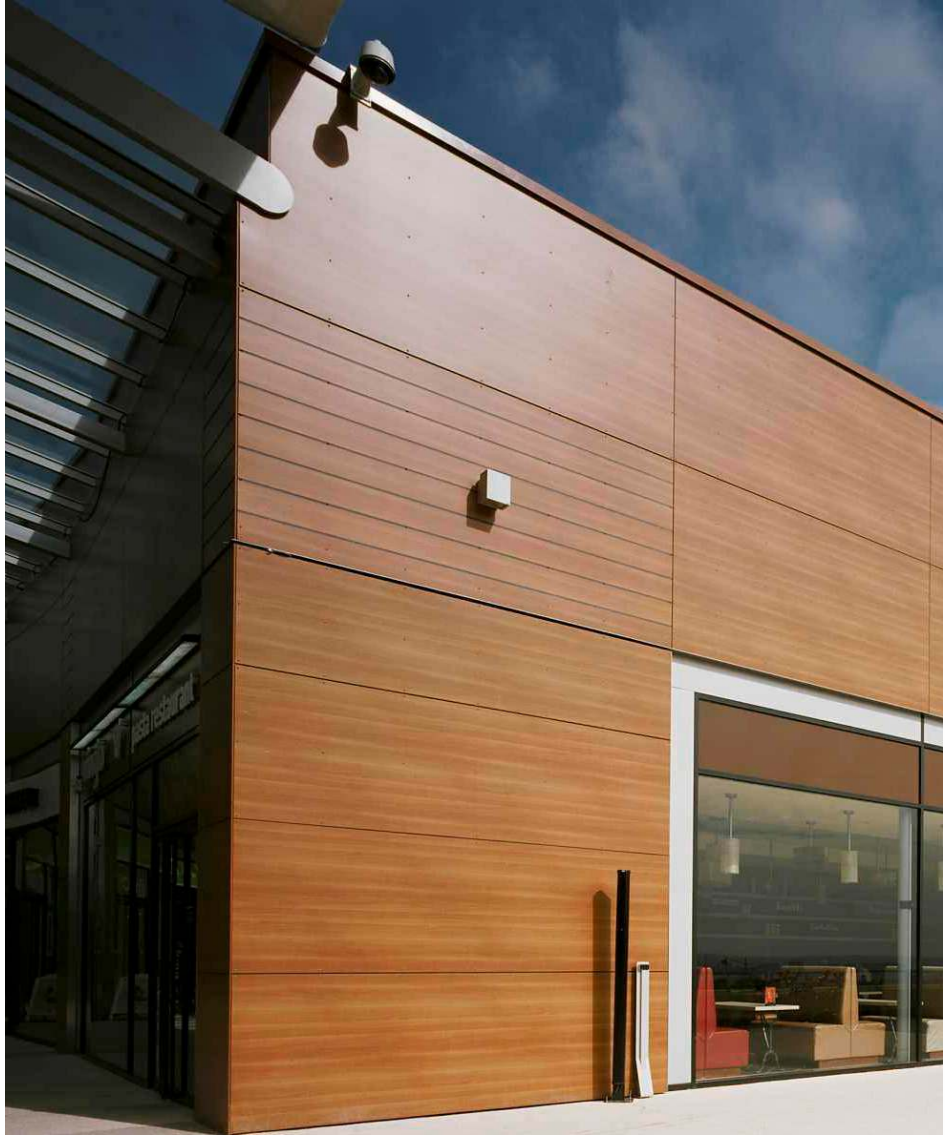

SPECIAL PROPERTIES:

- **Ageing performance and weather resistance**
 - Durian ECGL can be exposed to any weather conditions i.e. sunlight, rain and wind
 - Exhaust fumes and acid rain can have mild effect on surface
 - Not affected by thermal shock and maintains its physical and mechanical properties
 - Chemical Resistant
 - Anti Graffiti
- **Dimensional Stability**
 - With due conditioning at site, moderate dimensional variation due to the effects of atmosphere; it contracts in low humidity and expands in high humidity environments.
 - The compactness of Durian ECGL provide excellent mechanical properties such as tensile, compressive and impact strength. The homogeneity and high density of the panel ensure maximum retention of screws.

EXTERIOR COMPACT PANELS

ADVANTAGES:

- UV Resistant. No colour fading.
- Weather, Water, Moisture, Heat & Fire Resistant.
- Chemical resistance
- Anti Soiling
- Anti Graffiti
- Does not melt or drip in the event of fire.
- High Impact Resistant
- Scratch Resistant
- Wear & Tear Resistant
- Good Dimensional Stability
- Does not need edge banding.
- Does not warp.
- No asbestos or metal contents in the composition of material.
- Easy to install & Easy to dismantle.
- Strong, Self-supporting, Durable and Long lasting.
- Does not need any maintenance.

PROPERTIES:

- Resistant to weathering as per EN 438-2:2005, ch. 29: test over 3000 hrs. according to EN ISO 4892-2
- Having light fastness as per EN 438-2 part 27 until blue wool scale 6 (approx. 180 h.)
- Sturdy high flexural tensile strength as per EN ISO 178
- High screw holding strength as per EN 438-7
- Low Formaldehyde emission as per EN 717-1
- Suitable for all exterior applications
- Available in wide range of attractive colours and textures
- Creates a healthy environment as it does not support micro-organic growth.
- Easy to clean
- Easy to install
- Resistant to termites and fungus
- Self-supporting panels

BENEFITS OF ECGL:



Sound Insulation



Impact resistance



Climate Stability



Thickness Precision



Termite & Borer proof



Scratch Resistance



Low Water Absorption



Stain Resistance



Easy to Clean



Textured Surface



Chemical Resistant



Anti Graffiti



Anti Soiling

INSTRUCTIONS FOR PANEL FIXING

INSTRUCTIONS FOR PANEL FIXING ON RIVETS AND SCREWS:

JOINTS:

The glue should be applied maximum 20 mm from the edge in continuity and maximum 50 mm from the edges at screw installations.

Rivet and screw distance must be minimum 20 mm in between and for hidden screw and hang systems, the distance between screws must be at least 80 mm.

RIVET AND SCREW SYSTEM:

Riveted and screwed systems are suitable for 6mm to 10mm panels. This system is applied to high-rise buildings or used as supporting gluing systems to provide extra solidity at the time of installation.

Joint spaces and vertical profile space are same with gluing systems. Open joint, halved joint and tongued-and-grooved joints are mostly used in joint spaces. The table below is depicting maximum spacing of fastening of the Durian ECGL:

FASTENING SPACING SPECIFICATION

THICKNESS OF SHEETS	6 mm	8 mm	10 mm
MINIMUM DISTANCE OF THE HOLES TO EDGE	20-60 mm	20-80 mm	20-100 mm
MAXIMUM DISTANCE BETWEEN THE HOLES WIDTH	450 mm	600 mm	750 mm
MAXIMUM DISTANCE BETWEEN HOLES-LENGTH	550 mm	750 mm	900 mm

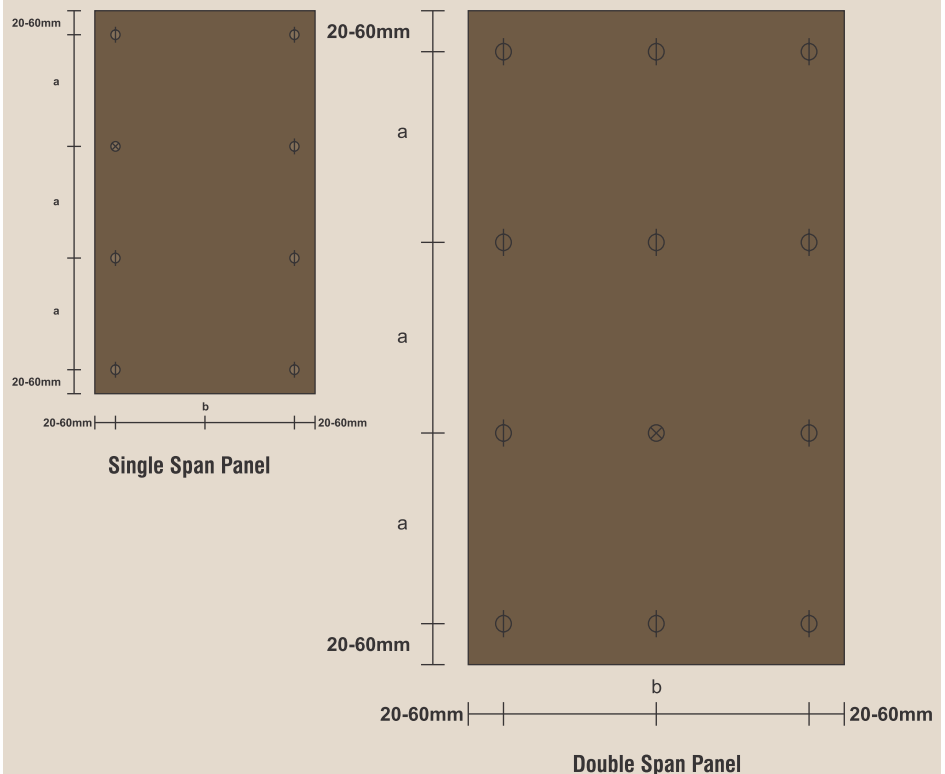

EXTERIOR COMPACT PANELS



GUIDELINE FOR INSTALLATION OF ECGL:

AIR CIRCULATION:

An efficient air circulation must be secured between Durian ECGL and the surface or the coating of the building. The blank grouting spaces allowed for ventilation between the plates should not be filled with any material.

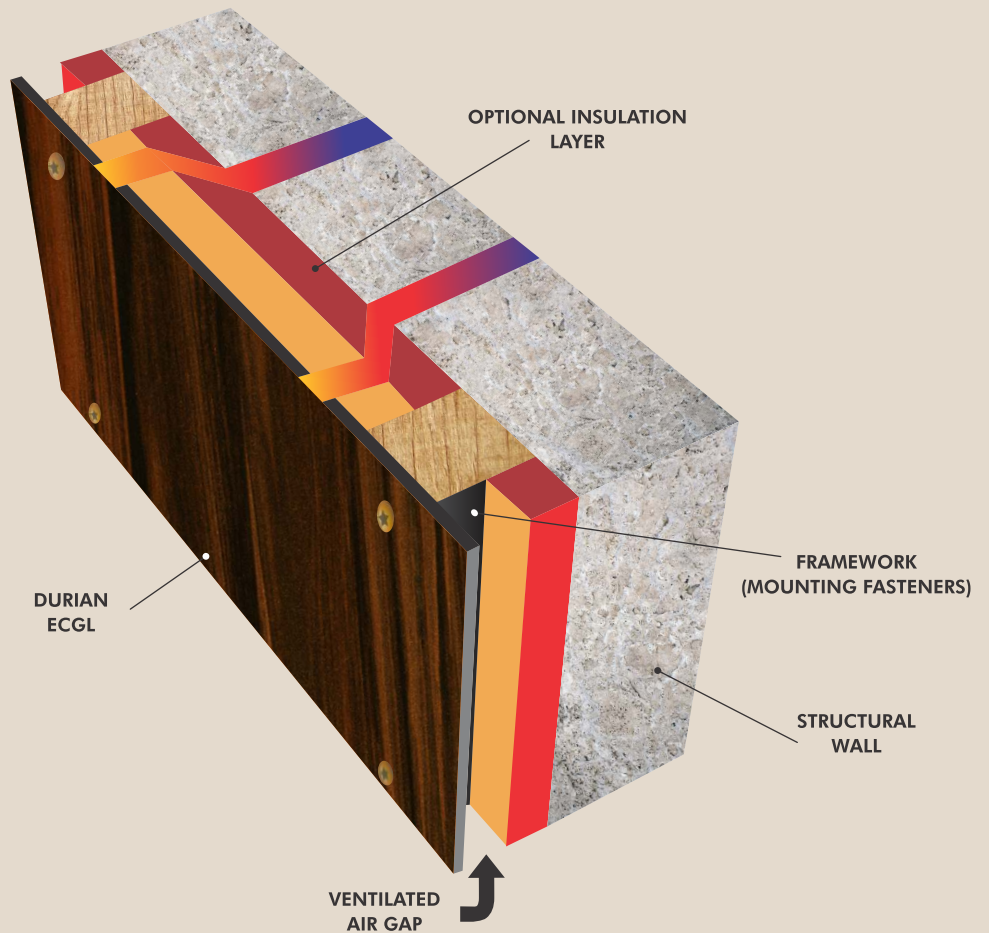

INSTRUCTIONS FOR CARE

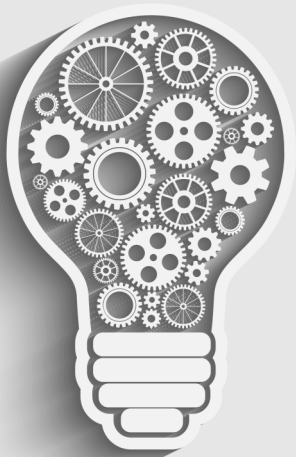

INSTRUCTIONS FOR CARE:

Basics

During construction and installation, care is to be taken that the material is not to be exposed to standing water. This means that the panels must always be able to dry out.

Durian ECGL may show deviations from being flat and this is to be compensated for by the sub-construction being executed so that it is stable and flat. All connections to other components or to the background must be executed firmly. Elastic intermediate spacers with a tolerance greater than ± 0.5 mm must be avoided.

Panel joints should be reinforced from behind or should be held level by suitable connections, e.g. tongue and groove or H-profile, which allow an appropriate expansion clearance.

Cleaning

- Since Durian ECGL is Chemical Resistant any common detergent or cleaning agent can be used.
- Never use steel wool or abrasive detergents.
- Be careful with the rubbing pressure to avoid polishing and thus damaging the surface.

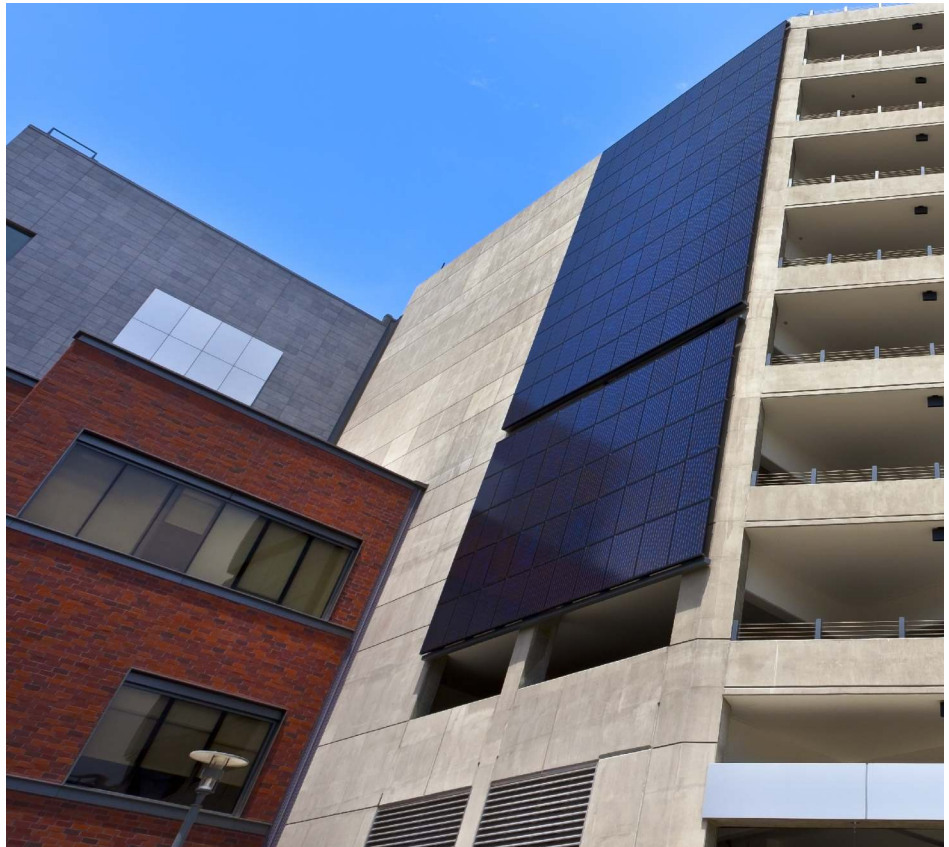

EXTERIOR COMPACT PANELS



SUGGESTIONS FOR WORKING AND HANDLING:

Exterior Cladding Panels can be cut to required sizes at site. Always use sharp saw blades made of hard metal. Worn out tools can cause chipping and poor cuts. Large saw blades give better results. To avoid stress cracks, all cut outs must have rounded internal corners of minimum 8-10 mm.

The Durian ECGL can easily be installed using metal screws & extruded aluminum sections for concealed installation. Please ensure that there is a ventilated space of at least 25 mm between the panel & the wall to prevent tension in the panel, condensation and moisture. Openings or ventilation gaps are to be provided at the top & bottom of each panel to allow air circulation. These openings may be covered with a fine metal.



EXTERIOR GRADE COMPACT LAMINATE

SIZE : 2440mm. X 1220mm.

Sr. No.	Properties	EDF Grade Specification As per EN 438 - PARET 6	XCL. values 1
1	Thickness (mm.) (max.) 5.00 <= t < 8.00 (mm.)	6.00 +- 0.40 mm.	6.15 mm.
2	Length (mm.)	2440.00 + 10.00 / - 0.00 mm.	2441.00 mm.
3	Width (mm.)	1220.00 + 10.00 / - 0.00 mm.	1221.00 mm.
4	Edge Straightness mm . (max.)	1.50 mm. / m.	0.90 mm. / m.
5	Edge Squareness mm . (max.)	1.50 mm. / m.	0.80 mm. / m.
6	Flatness (mm.) (max.) 2.00 <= t < 6.00 mm. 6.00 <= t < 10.00 mm. t >= 10.00 mm.	8.00 rnm. / m. 5.00 mm. / m. 3.00 mm. / m.	4.00 mm / m. 2.50 mm. / m. 1.30 mm. / m.
7	Flexural Modulus (min.)	9000 Mpa.	13966 Mpa.
8	Flexural Strength (min.)	80 Mpa.	114 Mpa.
9	Tensile Strength (min.)	60 Mpa.	66 Mpa.
10	Density, gm. / cm3 (min.)	1.35 gm. / cm3	1.45 gm. / cm3
11	Resistance to impact by large diameter ball, a) Drop heigh mm. (mm.) 2.00 <= t < 5.00 mm. (t= nominal thickness) t=>5.00 mm. b) Indenation dia. Mm. (max.)	1400.00 mm. 1800.00 mm. 10.00 mm.	1600.00 mm. 2000.00 mm. 6.00 mm.
12	Resistance to wet conditions a) Mass increase (%) max. 2.00 <= t < 5.00 mm. (t=nominal thickness) t=>5.00 mm. b) Appearance not worse than	10% 8% Rating 4	4% 3% Rating 5
13	Dimensional stability at elevated temperature, 2.00<= t < 5.00 mm. (t= nominal thickness) a) Longitudinal, % max. b) Transverse,% max t=> 5.00 mm. a) Longitudinal, % max. b)Transverse,% max	0.40% 0.80% 0.30% 0.60%	0.25% 0.45% 0.20% 0.40%
14	Resistance to climatic shock a) Appearance b) Flexural Strength index. Min. c) Flexural modulus index. Min.	Rating 4 0.95 0.95	Rating 4 1.10 1.50
15	Resistance to artificial weathering (Including Light Fastness) a) Gray scale rating (not worse than) b) Appearance (min.)	After 650 MJ/m2 radiant Exposure (3000 hrs) Rating 3 Rating 4	3000 hrs passes Rating 4 Rating 4
16	Resistance to UV light a) Gray scale rating (not worse than) b) Appearance (min.)	Ater 1500 hrs Exposure Rating 3 Rating 4	1500 hrs passes Rating 4 Rating 4
17	Spread of flame Remark ; E (Exterior Grade), D (Severe use), F (Flame Retardant Grade)	Class 1	Class 1



EXTERIOR COMPACT PANELS

WARRANTY

WARRANTY

Durian warrants the quality of ECGL within the framework of the given values and test standards. However, they are expressly not liable for defects in the substructure or defective installation, as they have no control over the execution of these.

The local building regulations are to be followed without fail - we accept no liability with regard to these. All information corresponds to the current state of the technology. Suitability for particular applications cannot be confirmed in general.





DECORATIVE LAMINATES

A Commitment To Excellence

ECGL

Exterior Compact Grade Laminates





PRODUCT GALLERY





SF 2227

OXFORD CHERRY



SF 2423

ENGLISH WILLOW

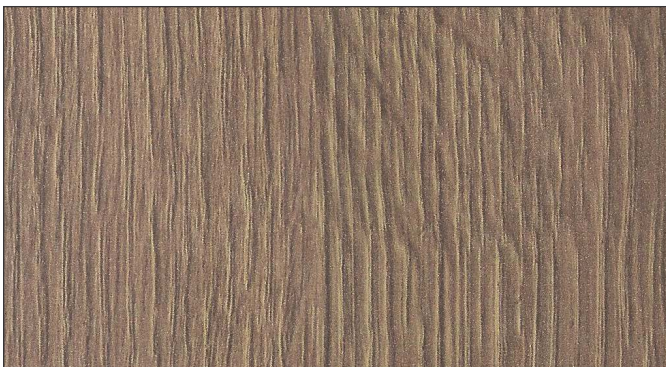

SF 2424

RED HEART OAK



SF 2425

BETTER OAK



SF 2426

BLENDED OAK

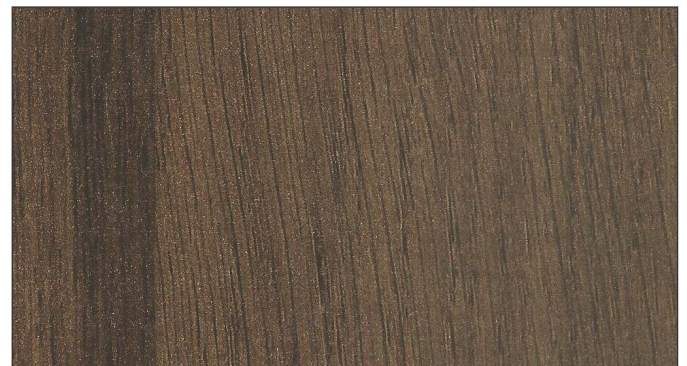

SF 2427

BOXER OAK

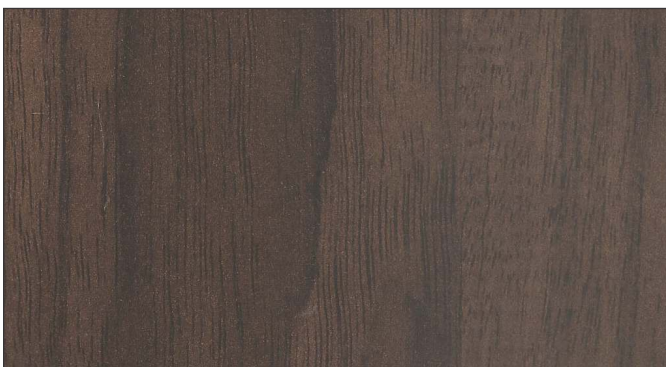

SF 2428

KENNY WALNUT

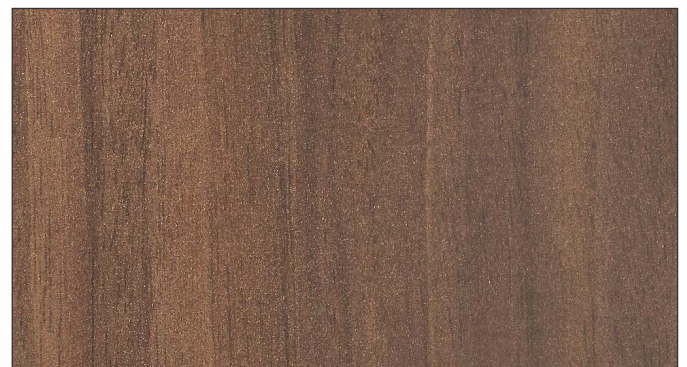

SF 2429

NORTHLAND WALNUT

EXTERIOR COMPACT PANELS



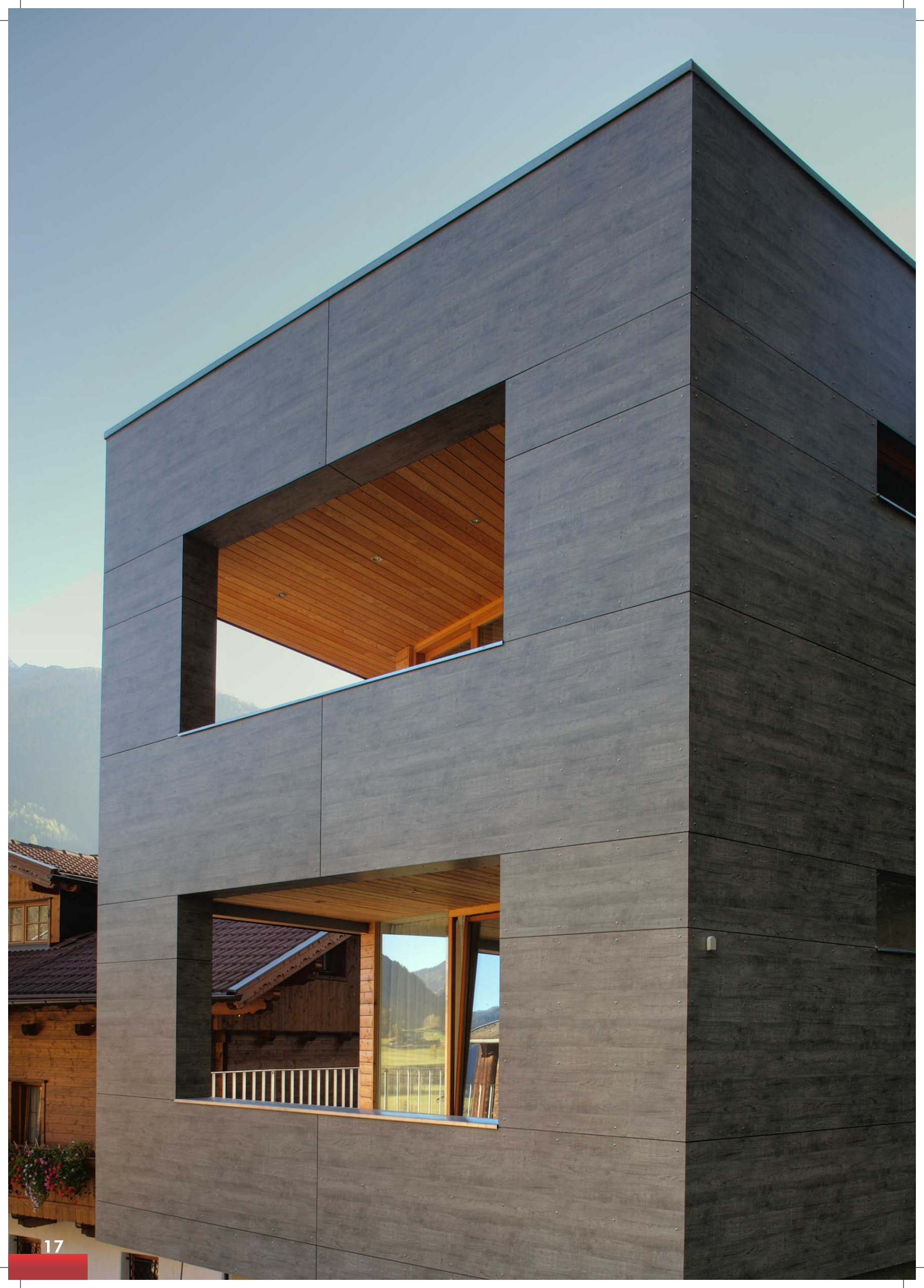



SF 2430

ALLIS WALNUT



SF 2431

BOLIVIA BRICH

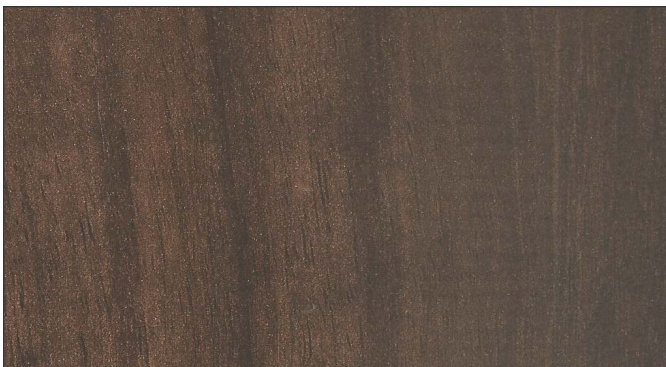

SF 2432

BELGIAN BRICH



SF 2433

ALTER ABACA

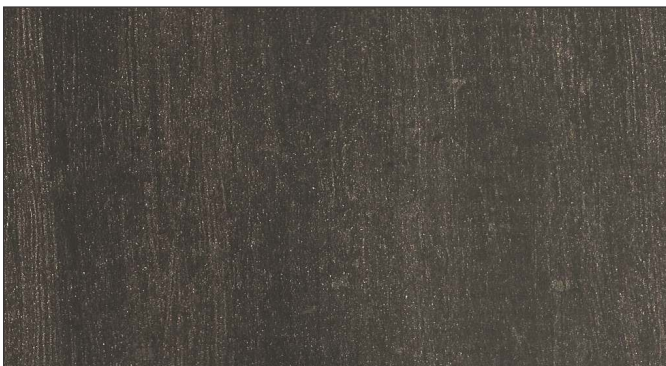

SF 2434

ASTER ABACA

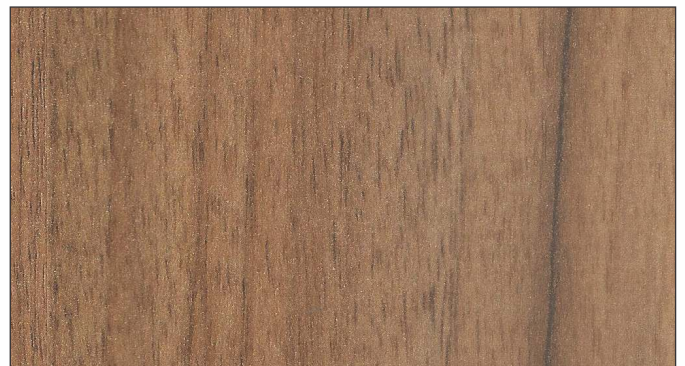

SF 2435

NEXUS WALNUT

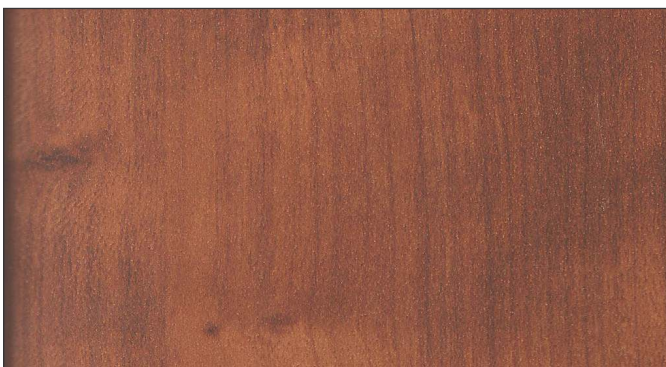

SF 2436

OXOMA CHERRY

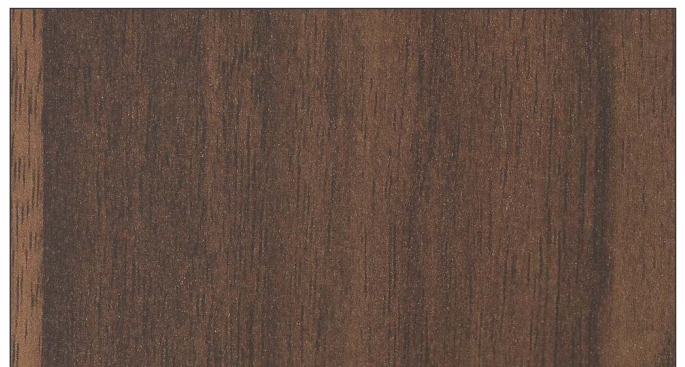

SF 2410

NORWAY WALNUT

EXTERIOR COMPACT PANELS





DECORATIVE LAMINATES

A Commitment To Excellence

ECGL

Exterior Compact Grade Laminates



SF 2037

TYROL PINE

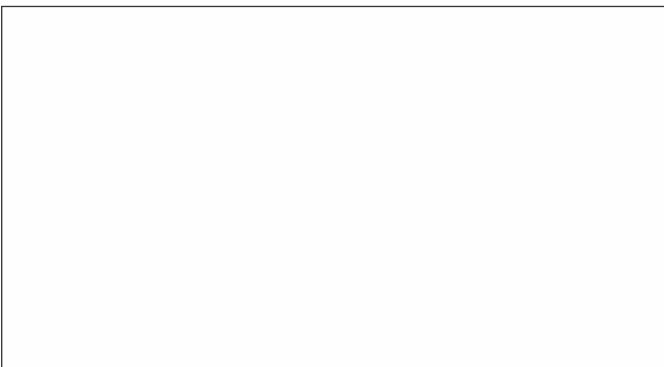
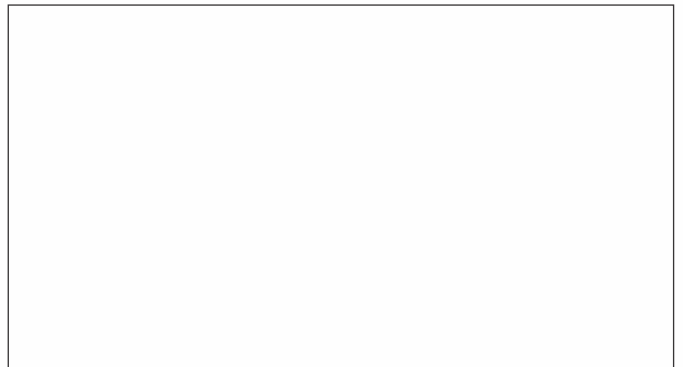
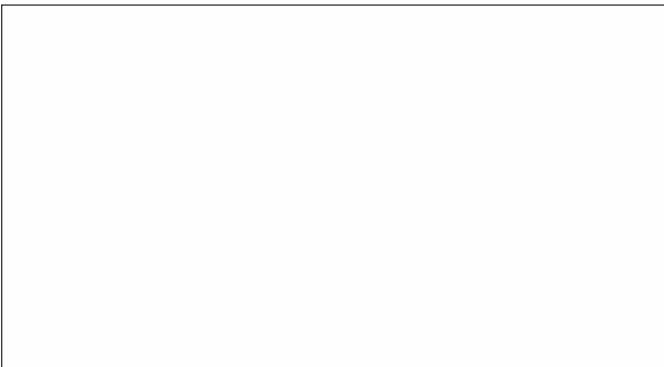
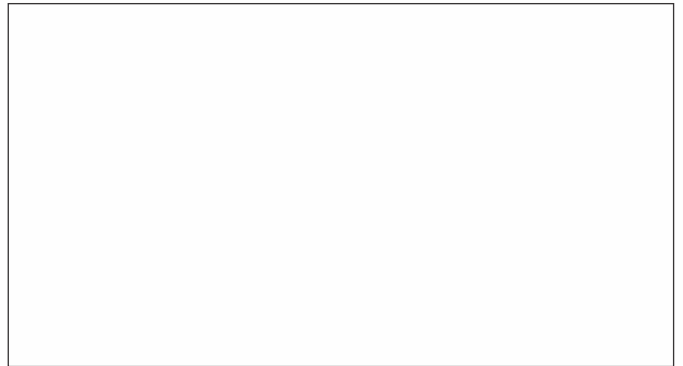
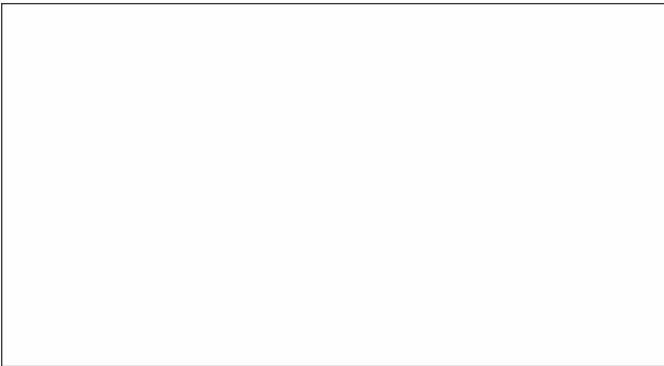
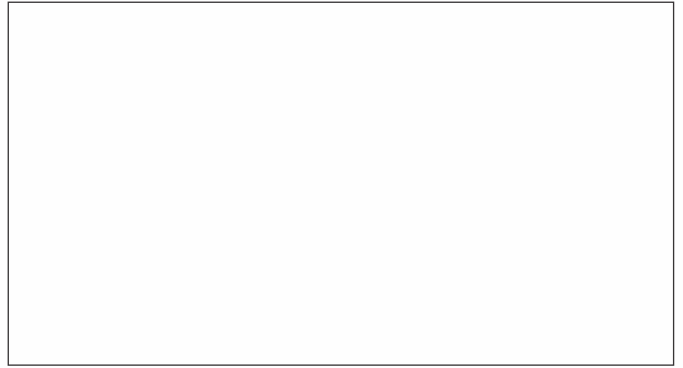

EXTERIOR COMPACT PANELS



DECORATIVE LAMINATES

A Commitment To Excellence

www.durianlam.com

ECGL

Exterior Compact Grade Laminates

CEDAR DECOR PVT. LTD.

F-2, Shapath-1,

S. G. Highway,

Ahmedabad - 380 015

Gujarat, India.

Phone:- +91 79 2687 1295 / 1298 / 1758

Fax:- +91 79 26871761

Email:- laminates@durian.in

Web:- www.durianlam.com

Customer Care:-  +91 98796 04881

